

A/000647/133/200  
 Planning Permit No. **APPROVED**  
 SUBJECT TO THE CONDITIONS IN THIS OFFICE LETTER.  
 No. A/9525/2004 Date 22-5-2004  
 FOR MEMBER SECRETARY  
 CHENNAI METROPOLITAN  
 DEVELOPMENT AUTHORITY  
 CHENNAI - 600 008.

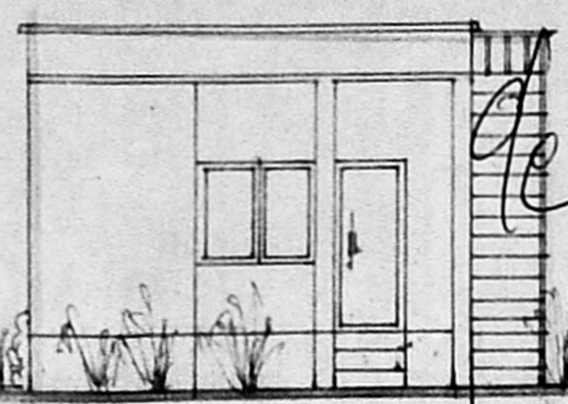

ELEVATION

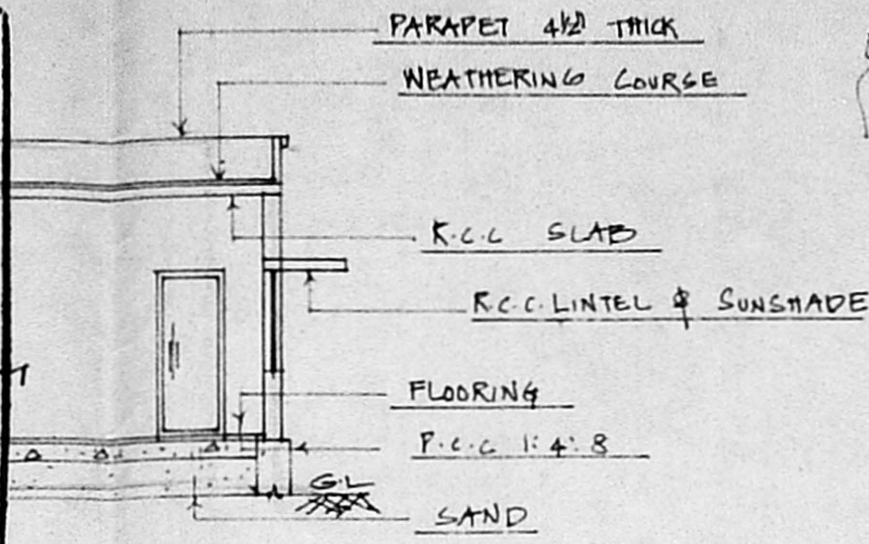

SECTION ON 'AA'

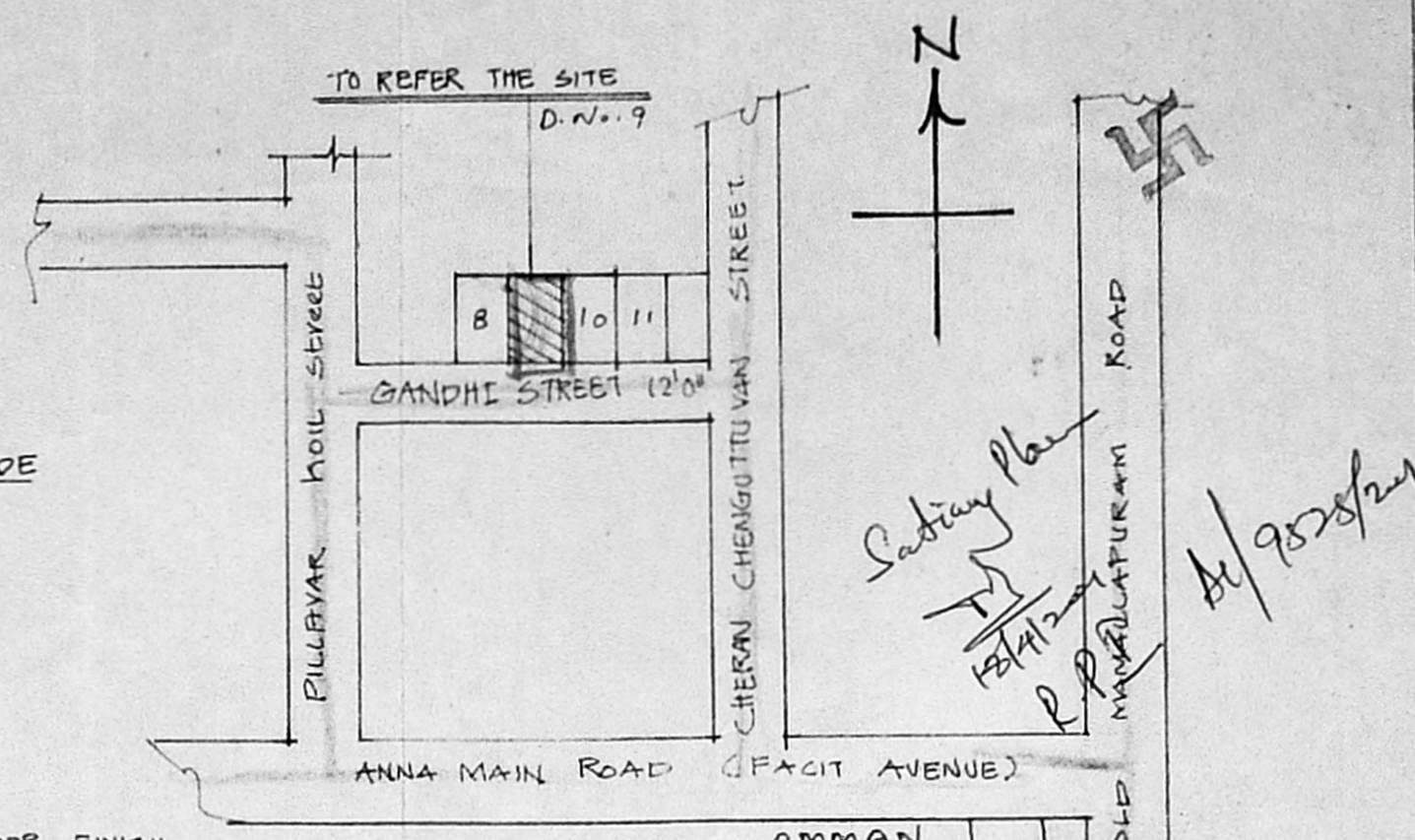

KEY PLAN N.T.S

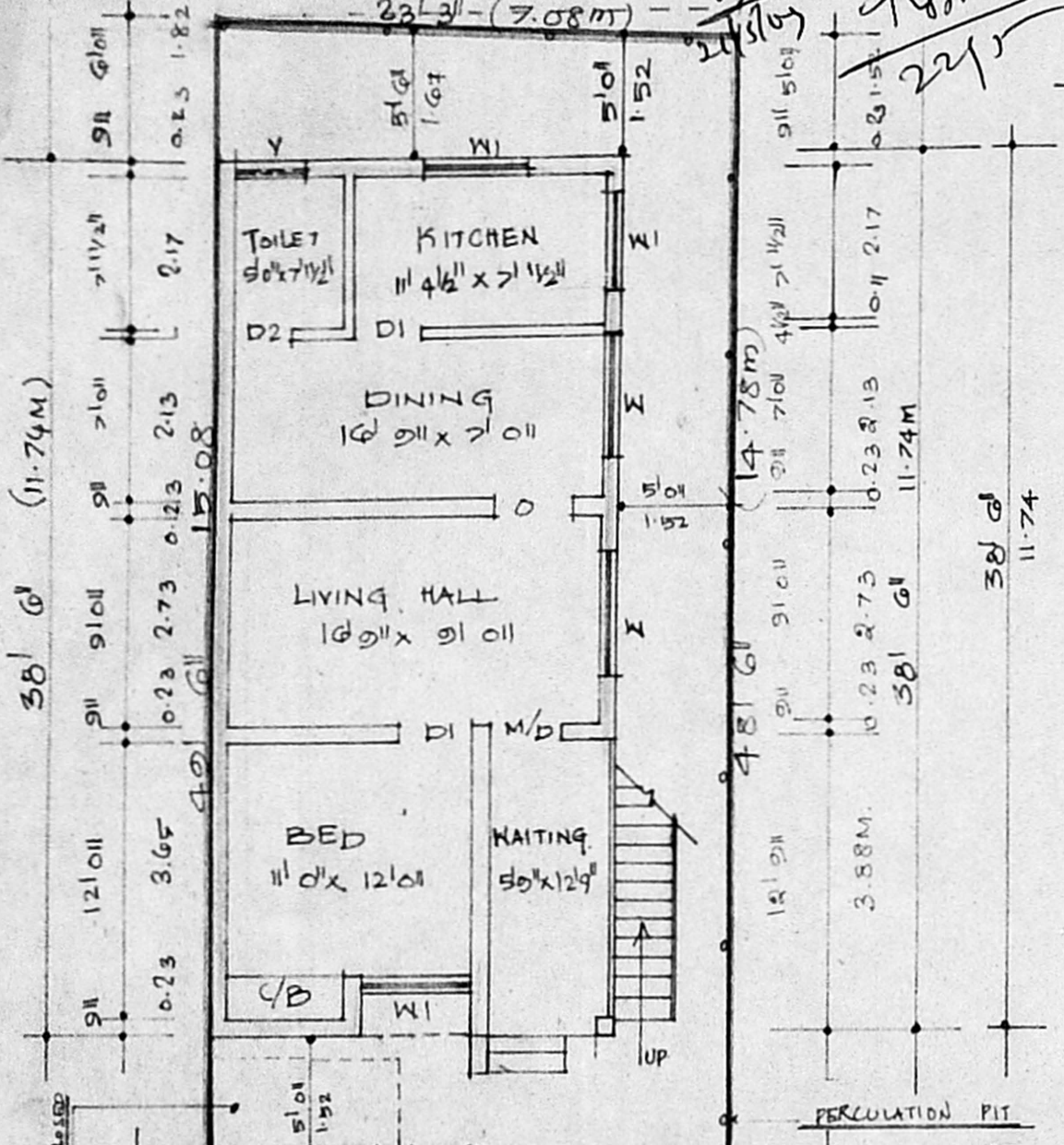

SITE CUM GROUND FLOOR PLAN

SCALE 1" = 8' 0" (OR) 1:100

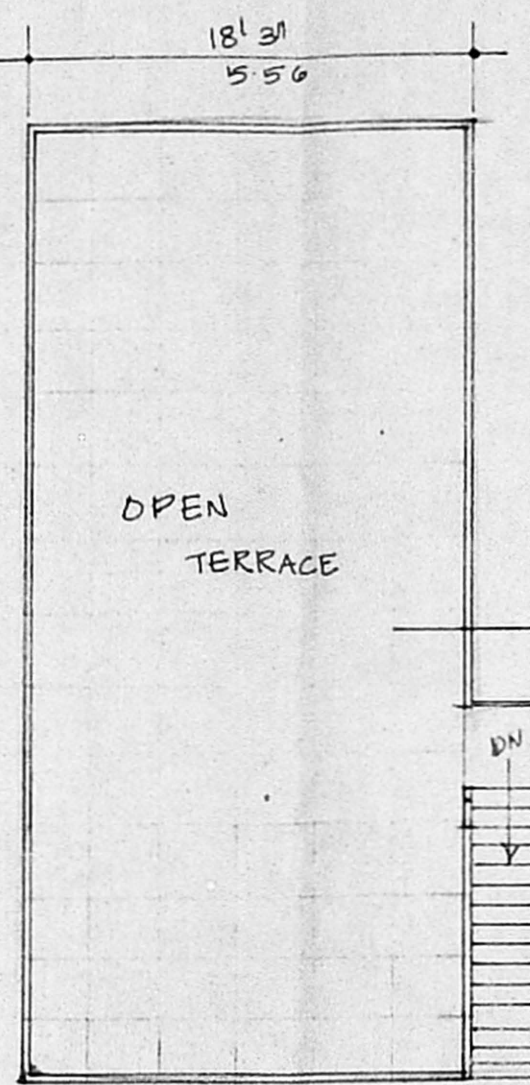

TERRACE FLOOR PLAN

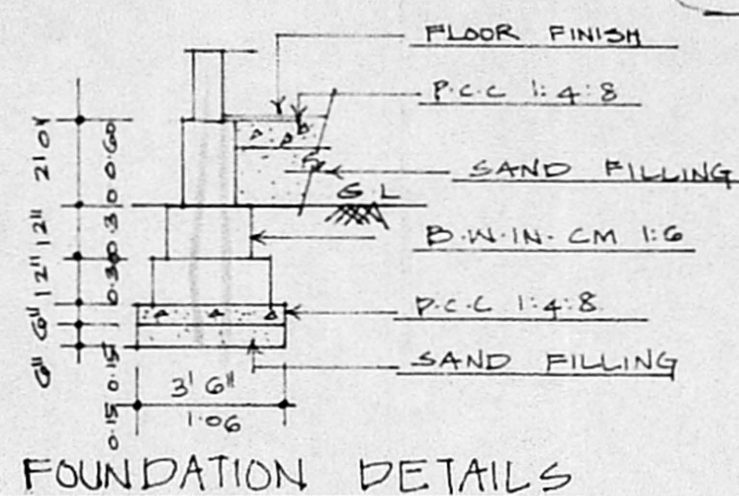

FOUNDATION DETAILS

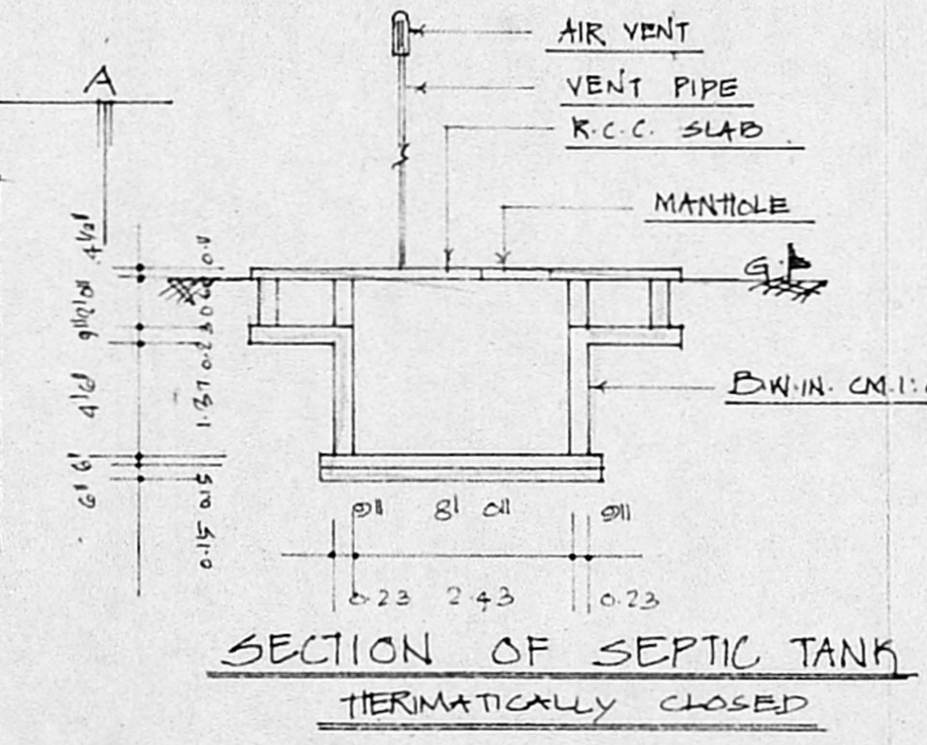

SECTION OF SEPTIC TANK  
 HERMETICALLY CLOSED

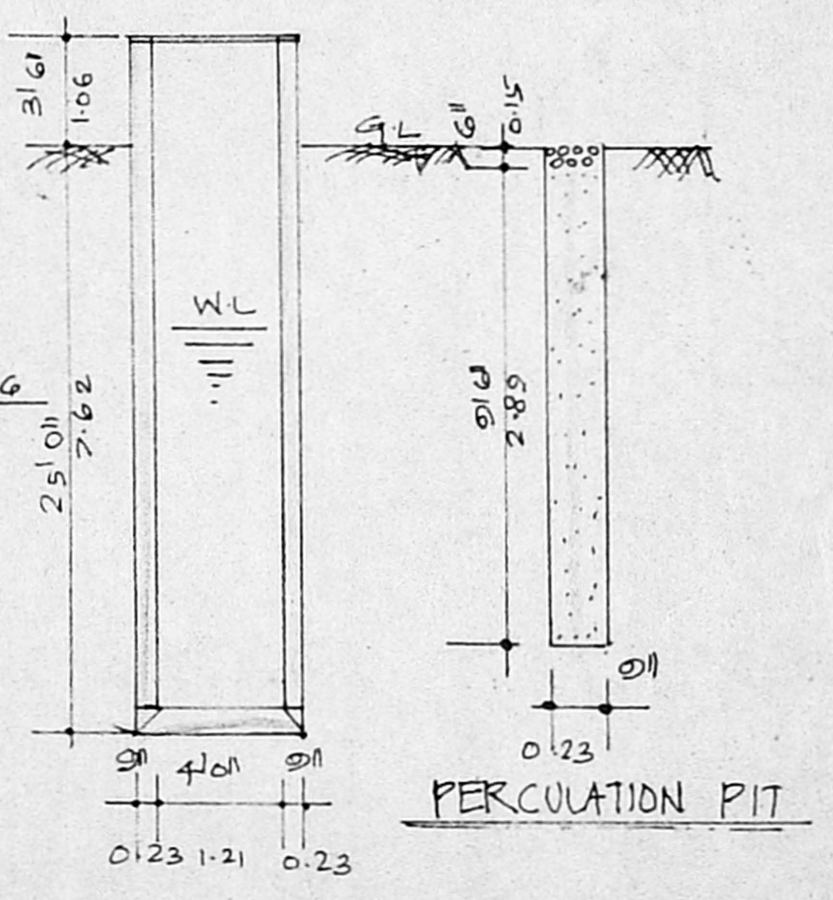

SECTION OF WELL  
 SCIENTIFICALLY CLOSED

PLAN SHOWING THE PROPOSED RESIDENTIAL BUILDING AT PLOT NO: 262B, S.NO: 225/35, NO:130 - PERUNGUDI VILLAGE, VILLAG NATHAM SITE, TAMBARAM TALUK, KANCHEEPURAM DISTRICT, CHENNAI 96. DOOR NO: 9, GANDHI STREET.

SCHEDULE OF JOINERYS		AREA DETAILS	
D-DOOR	3'3" x 7'0"	1.00 x 2.13	Plot Extent
D1-DOOR	3'0" x 7'1"	0.90 x 2.13	0-FLOOR
D2-DOOR	2'6" x 7'0"	0.76 x 2.13	703.00
W-WINDOW	4'6" x 4'0"	1.37 x 1.21	65.33
W1-WINDOW	3'6" x 4'0"	1.06 x 1.21	Plot Coverage 60.9%
V-VENTILATOR	2'6" x 2'0"	0.76 x 0.60	F.L.I. 0.609%

COLOR INDEX	
PROPOSED	[Symbol]
ROAD	[Symbol]
BOUNDRY	[Symbol]

OWNER: P. Rajasundari

LICENCED SURVEYOR: P.N. Surendran

Phone: 4963397  
 # 39, Old Mahalingam Road, Kandanchavadi, Chennai-600 006.